

ACCRA MED SOFTWARE INC.

filopto

practice management software

**Organize your patient information
efficiently and enhance your office cash flow.
A complete program with proven results for all
your office, billing and scheduling needs.**

F I L O P T O 1 0 C A T A L O G

2021

VERSION 10

**BUILT WITH
TOMORROW IN
MIND**

- Single or Multi-office
- Workflow-based
- Advanced business intelligence with Eye on Your Business
- Comprehensive
- Excellent support
- Customizable to your organization
- Serving the eye care industry since 1994

Visit: <http://www.filopto.com>
for more information



To order, call: 1-888-321-0441

What some of our customers are saying



I wanted to thank you on behalf of our whole team for helping us get started with Filopto....Thanks again for your excellent assistance and pleasant and professional style. It is much appreciated. All the best.

Dr. Jerry Nolfi MBA

Co-Founder and Executive Director



Intel study finds time saving of up to 75% for Manager



The Willingness of the support team to help and work with us is one of the main reasons we chose Filopto.

Raymond Opticians



I've used other software in previous optometrist practices and believe this system to be the simplest and most comprehensive optometric software available.

Dr. L. Testa O.D.



My practice is always evolving so I often make suggestions that would make Filopto an even better tool for me. When the next update arrives many of my suggestions have been incorporated!

When you use Filopto, you get a company that listens to its customers.

Dr. Sandler Burkley O.D. P.A.



Thanks. Just want to say how awesome your company is and what a blessing you have been to us.

Dr. Hieneman O.D.

Partner/Owner



Filopto offers a complete method of recording your work, and easy access to review. No one system is perfect, but **this is as good as it gets!**

Dr. D. E Wyatt, MD

Streamline Workflow & Boost Productivity!



Track and manage patient information, claims, referrals, schedules, and chart notes and easily track your patient billing information and current payments.

From the start, Filopto has your back — beginning with its ability to detect duplicate patient records before creating a new patient file, saving wasted time and effort by your staff.

Filopto's visual scheduler makes booking appointments fast and easy. Change, reserve or block spots in your calendar with the personalized scheduler system. Reschedule, wait-list or cancel appointments with a quick click and visual color-coding system. The integrated scheduler provides direct access to clinical and billing information from your appointment book, eliminating paper file lookups and optimizing the use of staff. Our PaperFree module can help reduce all traces of paper.

Our extensive and **user-customizable EMR** allows you to easily record, dictate or ink your findings into your patient charts.

Finish with a comprehensive fully-integrated inventory, pricing manager and billing system to easily create your sales and automate your claims activities for quick processing and payment.

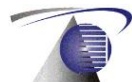

Increase Marketing Effectiveness & Boost Cash Flow!



**Robust
Reporting**



**Advanced
Marketing
Tools/Services**



**Eye On Your
Business**

With data generated from the daily activities, Filopto allows your practice to monitor and manage its financial success with hundreds of pre-built and customizable management reports that help plan, track and secure your business. The built-in data mining report writer capabilities also allow you to create the unique and specialized reports that your business requires.

The Communication and Marketing module permits you to create the newsletter and other marketing materials that are key to engaging your customers. Enhance your communication by using the paper, email, telephone and integrated Texting (SMS) services to not only keep in touch with your patients, but also find out what they like about your services and how to improve and grow your business.

Filopto can also help you keep an Eye on your Business with its advanced financial analysis module that gives you a summary look at key business indicators for success.



Workflow-based, easy to learn with built-in Help and Wizards to guide you!



EASY TO LEARN

Accra Med Software partners with your business to implement an Eyecare EHR/EMR Practice Management system that will help deliver a significant rate of investment (ROI) and help you grow your business. Scalable to any practice size, Filopto can be customized to meet unique needs. The workflow-based interface, built-in Wizards and extensive Help make it easy to learn and use.

Filopto is designed to help you become efficient, save you money and give you the peace of mind that your business is well managed. Filopto has the power to help you grow your eye care practice — you will **not** outgrow your software as your eye care business grows.

Filopto represents an investment in better patient care by removing business obstacles. This translates into the kind of quality service that keeps your eye care patients coming back.

ON-SITE OR CLOUD BASED FOR SINGLE OR MULTI-LOCATION

Designed for ophthalmologists, optometrists, and optical stores, Filopto is at home in a one-person shop or a multi-location, multi-user and cloud environment. You can access Filopto from anywhere, with any device.

The SQL database provides instant response to all users, regardless of their location; and with the built-in security, you can rest assured that your data is safe from prying eyes. Filopto also comes with an optional easy-to-use automated secure off-site back-up service to ensure that you never lose any data due to a business disaster.

COMPREHENSIVE, CUSTOMIZABLE AND ALWAYS UP-TO-DATE

Filopto is designed to provide you with all the tools and services you need to grow your business: from the office needs to marketing requirements, to keeping an Eye on Your Business and alerting you of things you should know.

The many dashboards and the Eye on your Business module keep you apprised of what is happening in your organization and of the things important to you. Make decisions on timely and complete information!

Managing your office has never been easier. Filopto's built-in auto-update and auto-backup service gives you time to spend with your patients and to focus on the important things!

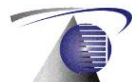

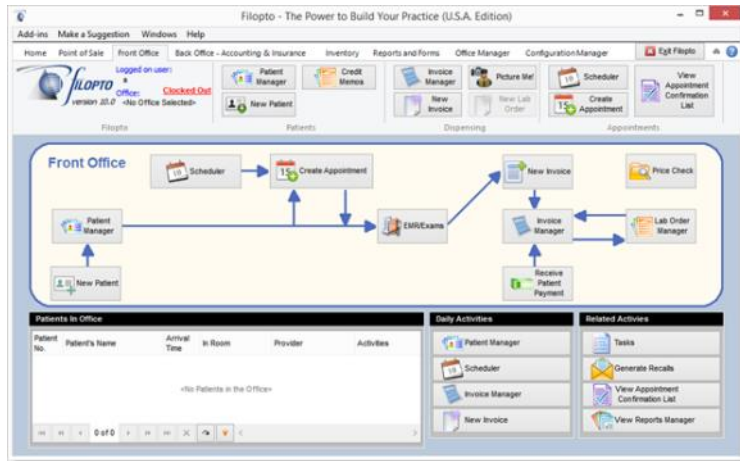

Filopto is designed to be easy to use and comprehensive. Covering more than just the basics, it provides the tools to grow and manage your business.

Filopto's workflow and graphic design put the tools you use the most at your fingertips. The tools you use less often are presented with an easy to follow Wizard that guides you in completing these more complex or less common tasks.

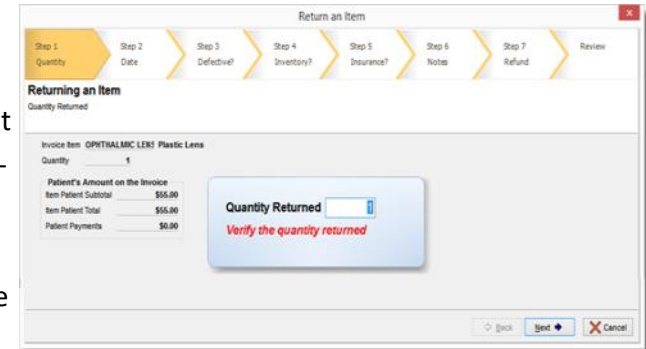

The patient file and user-customizable template-based exam module give you quick and complete access to the patient's chart, demographics and financial information. Filopto is designed to help you manage all aspects of your business.

Our "Eye on Your Business" coupled with the user customizable reporting features provide unparalleled business intelligence. The easy to understand dials and charts gives you a clear insight on how your business is doing, so you may address the items needing your attention.



PATIENT ENGAGEMENT SERVICES

Our complete suite of communication services reaches patients the right way, at the right time. Accra Med Software Inc bring you a comprehensive engagement service option that can increase your bottom line.

Until now, staying in contact at the right time with patients was near impossible. Notifying a patient of a sale or when they are due back meant a lot of work. Our solution extends the office's reach and enables this active communication to continue between your office and the patients.

Our services start with the Reminders option and grows into Recalls and continues with the ability to notify patients of orders being ready to pick up, to having them complete surveys to find out how to improve your services. The service is fully integrated into Filopto to make it transparent and easy to use. You can now communicate with your patients in the manner they wish to be reached, from paper mail, newsletters, to telephone, emails and text messages — we have you covered.

Our two partners can permits you to not only send, but capture feedback, confirmation and service requests from patients.

SEE REVSPRING CONNECTOR

SEE EYECONX CONNECTOR



GET STARTED



More than just the basics

EVERYTHING YOU NEED TO GET STARTED

Filopto Base Server Package contains:

Patient File, Appointment Scheduler, Invoicing, Claim Manager, e-Claim connector, Payment Manager, e-Payment support* (credit cards and e-checks), Inventory Manager, User Security Manager, Lab Orders Manager, Rolodex, Recall Manager, Database Manager, Patient Accounts Receivable, Insurance Accounts Receivable, Insurance Manager, Vendor Manager, Lab Orders Manager, Purchase Orders Manager, Inventory Manager, Pricing Manager, Promo Pricing Manager, Package Manager, Employee Manager (basic version), Communication / Marketing Manager, Help manual, Live Remote Support, Filopto Service Manager, Report and Forms Manager (with over 600 customizable reports and forms), Forms and Educational Info Manager, Eye on Your Business Manager, and Auto Update service.



Grow your Business

EYE ON YOUR BUSINESS

The Eye on Your Business modules gives you real-time analysis of how your business is doing. With user-defined target settings, you can easily monitor and stay on top of things.

In addition, the Reports and Forms Manager gives you access to over 600 pre-built customizable reports and forms. You can also create your own reports and forms tailored to your specific needs.

The Ask- A-Question module provides simple English-type question capabilities that can give you a quick answer to a specific question

Filopto gives you the tools to easily analyze and determine how your business is doing. Most data grids permit users to sort, analyze, group and find the answers they need to actively and successfully manage their business.



More than just the basics

BENEFIT FROM USING FILOPTO

- Reduce your costs, Rock Solid, strong ROI
- Exceptional unlimited customer support using built-in remote desktop assistance
- Extensive Inventory / Pricing Management
- Easy-to-use workflow-based navigation
- EMR — your best document legibility
- Completeness of information
- Easy access to Patient & EHR file
- Easy access to sales and marketing information — to help grow your business
- Eye on Your Business — real-time analysis of your business
- Customizable by you
- Easy conversion service from existing solution
- Auto-Update for easy management



Helping you manage and grow



*Secure offsite data protection
with quick, reliable recovery*



Works on any platform

BENEFIT FROM USING MODERN TECHNOLOGY

- Filopto uses the latest technology — giving you a powerful, flexible and cost-effective solution
- Built on the latest Windows, Filopto integrates the latest tools from Microsoft such as: voice recognition, handwriting recognition, Inking, tablets and touch
- Built on a proven, critical mission, Open Source SQL database
- Uses advanced programming languages that permits English language data searching and reporting
- Open architecture that let's you use tools like Microsoft Word and Excel as well as create your own custom reports, newsletters, and marketing items
- Built-in Auto Update service
- Constantly being updated

ACCRA AUTOMATED REMOTE BACKUP SERVICE

WE HAVE YOUR BACK WITH OUR AUTOMATIC BACKUP SERVICE

The smart choice in HIPAA and PIPEDA compliant online data backup for healthcare professionals.

This subscription service provides military grade encryption, securing your data during the backup.

A copy of your data is stored in a secure, remote location for safekeeping, so that in the event of a disaster, your data is still retrievable.

STARTS AT \$14.00/MTH

PC, MAC'S, TABLETS, CLOUD

Filopto is able to work on most platforms from PC to Mac's, on-site private servers to off-site Managed Private cloud solutions.

Offering an enterprise grade solution, the Private Windows Cloud solution can support an unlimited number of remote users using your in-house private servers.

Don't want to manage your own server? Our cloud offering makes the management of your Filopto environment easy.

Filopto Managed Cloud Server starts at \$250/mth

For more information please call
1-888-321-0441

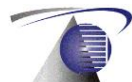



Easily manage your Optical store and provide exceptional customer service!

OPTICAL STORE/SINGLE OFFICE SERVER LAN SOLUTION

Filopto offers a real-time bar-code based inventory system linked to the Point of Sale invoicing for easy and quick checkouts.

Being able to know at any time what is selling and what needs to be ordered will help you keep your business in touch with what your clients want. Filopto's reporting services will keep you informed and on top of things.

From frames, glasses, and services to user custom-designed packages, Filopto can help you manage your inventory easier than any manual system can.

**MONTHLY SUBSCRIPTION
\$ 166.00 / MTH**

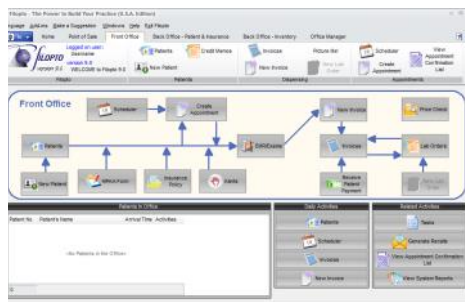

Your Complete EHR/EMR practice manager — knowledge at your fingertips!

DUO OFFICE SERVER LAN SOLUTION

From one user, up to hundreds of users, Filopto's DUO version can grow with you.

From our easy-to-use scheduling and Patient record, Filopto keeps track of all your important data.

The invoicing and integrated inventory keep track of all services and items sold, giving you clear and timely information on your business.

The Duo (DE) version is good for 2 offices

**MONTHLY SUBSCRIPTION
\$ 260.00 / MTH**



When size matters!

MULTI-LOCATION SERVER ENTERPRISE SOLUTION

Accessible from any Internet connection in the world, you can grow your number of locations as well as keep on top of things when you are away from the office.

The Enterprise (EE) version of Filopto removes all limits, you can have an unlimited number of locations/offices.

**MONTHLY SUBSCRIPTION
\$ 433.00 / MTH**



Access Filopto from anywhere



Filopto works with Office Workstations, Tablets



Keep your EHR accessible and easy to review!

REMOTE DESKTOP LICENSE

Access Filopto from home or from anywhere in the world via a simple Internet connection, RDP client or your web browser

This single-user Filopto license, permits the user to run Filopto using the Windows Remote Desktop (RDP) Service from your Windows servers.

Windows Remote Desktop is supported by a variety of devices such as iPhones, iPads, Android phones and tablets, Linux based devices and Windows Tablets, Phones, Thin clients and Laptops (requires a separate compatible RDP client software, App or browser.)

MONTHLY SUBSCRIPTION
\$ 17.00 / MTH



LAN WORKSTATION LICENSE

Filopto LAN Access License permits your local PCs, laptops and tablets located in your office to use Filopto.

MONTHLY SUBSCRIPTION
\$ 17.00 / MTH

USA INSURANCE CLAIM CONNECTOR

Automated Claim Processing via [ApexEDI](#) Claim Connector. Stop sending claims the old-fashioned way. We'll **save** you time and money with the built-in Claim connector. OneTouch[®] electronic claims delivery is fast, convenient, and affordable!

EMR/EHR PROVIDER LICENSE

A **user-customizable EMR** with **user-defined templates** provide on the fly customizable eye care exams.

The Filopto EMR supports voice dictation, voice recognition, handwriting recognition and can be used from a tablet, desktop or laptop.

Comprehensive, with specialized eye exam features including, patient educational handouts, E&M coding Advisor, Claim optimization tools, freehand drawing, imaging, auto-graphing and simple-to-use billing function.

Built-in security to protect the patient records. Interfaces the US Government medical and drug databases for online lookups.

MONTHLY SUBSCRIPTION
\$ 56.00 / MTH

To order, call: 1-888-321-0441



Assistant to Provider License



Need a Provider Part-Time License?



A personal dictionary you can customize

EMR/EHR ASSISTANT LICENSE

Have your assistant enter the preliminary test results directly in the patient file, speeding up your exam process with the EMR/EHR Assistant License.

The specified assistant will have secure access to the patient file for entering the pre-test data and in assisting you. Other users are locked out ensuring the privacy and correctness of the EMR/EHR data.

**MONTHLY SUBSCRIPTION
\$ 13.00 / MTH**

EMR/EHR PART-TIME PROVIDER LICENSE

Do you have a part-time doctor assisting you? Then consider the part-time Provider License, which allows for the scheduling and recording of appointments and EMR/EHR results for the specified provider.

Each part-time provider is tracked to a maximum of 20 hours per week, permitting them to make use of the exam and provider scheduler.

This simple license permits you to start part-time and as you grow, migrate the part-time provider to full-time without affecting your patient and exam data.

**MONTHLY SUBSCRIPTION
\$ 28.00 / MTH**

EMR /EHR TERMINOLOGY INPUT MANAGER LICENSE

Designed to reduce the amount of typing required by the providers, the T.I.M. module reduces the providers' data entry time.

Customizable and expandable, providers can easily enter and re-use key phrases, words or directives using a single click of a button versus having to re-type the information every time.

This tool can help reduce the time spent recording your exam findings, allowing you to see more patients.

**MONTHLY SUBSCRIPTION
\$ 28.00 / MTH**



Get organized and track results!



Reduce Errors and Omissions



*Reduce your storage costs and
make all documents accessible instantly!*

TASK MANAGER LICENSE

Keeps you and your staff organized. This module permits users to record and track the various tasks they must perform or that they assigned to someone.

The Task Manager tracks the activities entered and can insure that items do not fall between the cracks.

This is a great tool to help you improve your customer service levels while organizing your office.

**MONTHLY SUBSCRIPTION
\$ 16.00 / MTH**

ALERT / WARNING MANAGER LICENSE

Keep your staff informed!

This module permits users to define Alerts and Warnings for a given patient. When activated, these Alerts & Warnings can be displayed at the appropriate times to notify the user of important information.

"Alerts" supports such items as financial warnings, medical or allergy warnings or missing information that is required.

Reduce mistakes by having Filopto remind users of important items.

**MONTHLY SUBSCRIPTION
\$ 28.00 / MTH / OFFICE**

PAPERFREE LICENSE

Designed to reduce your storage and filing costs by storing all patient documents electronically. This multimedia module can significantly reduce your file storage space, which can then be converted into more profitable space while significantly improving patient file retrieval.

PaperFree's customizable file classification method supports an unlimited number of files (recommended to be used with the Exam and Patient File module for storing diagnostic exam images and other paper documents).

**MONTHLY SUBSCRIPTION
\$ 84.00 / MTH / OFFICE**



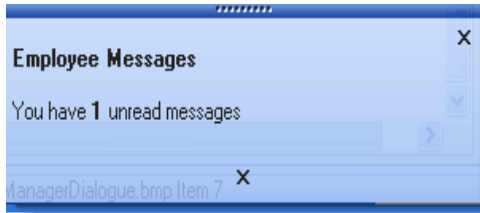

Keep your staff informed!

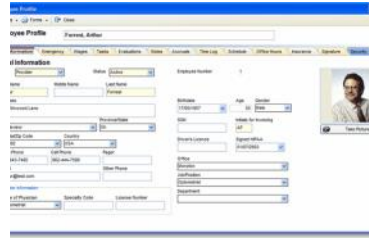

*Advanced scheduling and
Time Clock Manager*



*Improve your sales
Give your clients a full-service experience*

OFFICE MESSAGE MANAGER LICENSE

Keep your staff informed of the latest changes and news!

This module permits users to send and receive messages from other users of the system.

This is a great tool to let everyone know about the latest business development or to quickly communicate with one another about a specific file or issue. Users are alerted when a message arrives and messages can be easily accessed via the notification pop-up screen or message window.

Instantly know who saw the message and who has yet to be informed.

**MONTHLY SUBSCRIPTION
\$ 17.00 / MTH / OFFICE**

ADVANCED EMPLOYEE MANAGER LICENSE

This module builds on the basic Employee Manager with advanced features such as an employee time clock, customizable employee work schedule and advanced Provider scheduling. By customizing the Provider scheduling, specific scheduler time blocks can be created, for limiting the appointment types acceptable during specific time frames.

This module will be of interest to users wanting to optimize the Provider schedule and track employee attendance and work record. This module can be connected to the QuickBooks Pro Connector for transferring employee time clock information into QuickBooks Pro.

**MONTHLY SUBSCRIPTION
\$ 28.00 / MTH / OFFICE**

PICTURE ME! LICENSE

Your easy-to-use marketing tool. This tool permits customers to take their photo while trying out various products. The customers can see themselves on the screen, or they can print the image to make their final product choice.

Users can record the item and price for later retrieval.

This is a great marketing tool that will appeal to the customers wanting a full-service buying experience.

**MONTHLY SUBSCRIPTION
\$ 17.00 / MTH**



Connect to your QuickBooks online easily!

QUICKBOOKS ONLINE CONNECTOR LICENSE

Automate your accounting process with this tool. This module allows accounting information to be transferred from Filopto to Intuit's QuickBooks Online.

This module is available for a single instance of QuickBooks.

It eliminates the manual entry normally required to complete your accounting process. A Subscription to QuickBooks Online is required.

**MONTHLY SUBSCRIPTION
\$ 23.00 / MTH**



A simple tool to transfer your accounting information and reduce your workload!

QUICKBOOKS PRO CONNECTOR LICENSE

Automate your accounting process with this tool. This module allows accounting information to be transferred from Filopto to Intuit's QuickBooks Pro accounting software.

This module is available for a single instance of QuickBooks or can be acquired to support multiple QuickBooks Pro accounting files.

It eliminates the manual entry normally required to complete your accounting process. The latest edition of QuickBooks Pro is required.

**MONTHLY SUBSCRIPTION
\$ 23.00 / MTH**

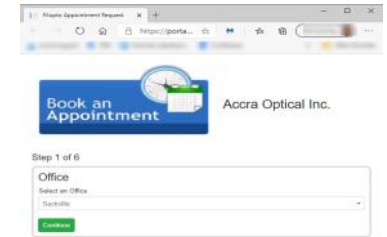

Let your Customers do business with you, when they want!

WEB APPOINTMENT MANAGER LICENSE & SERVICE

Want to offer your patients the ability to make their own appointments online?

The Web Appointment Manager is the tool for you. It integrates into the Filopto Scheduler giving you the ability to define and track your online appointment requests. Patients can schedule their appointments, see a map and get contact and driving directions to your location.

Totally secure, this module insulates you from the complexity and requirements of a Secure Web server by being hosted on one of ours. In this way, hackers cannot access your system and you can provide the service your patients demand.

CALL FOR MORE INFORMATION

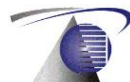



Reminder of missed appointments



Automated telephone reminders



Send text messages to patients

AUTOMATED PATIENT ENGAGEMENT REVSPRING CONNECTOR LICENSE

Let Filopto communicate with the RevSpring service and automate your reminders, Lab Notices, surveys and much more.

Automate your telephone / SMS reminders by letting Filopto call for you.

Improve retention by advising patients of the importance of follow-ups

This service includes both the connector and service in one easy monthly charge.

REVSPRING SUBSCRIPTION
[HTTPS://REVSPRINGINC.COM](https://revspringinc.com)

AUTOMATED PATIENT ENGAGEMENT EYECONX CONNECTOR LICENSE

To use the EyeconX patient engagement service you require the EyeconX connector module to interface with the service.

**FILOPTO MONTHLY CONNECTOR
SUBSCRIPTION**
\$29.00 / MTH

AUTOMATED PATIENT ENGAGEMENT EYECONX SERVICE SUBSCRIPTION

Keep in touch with your patients and remind them of appointments, renewals or sales.

This easy-to-use service allows you to send custom messages to your patients via a simple text , email or phone message.

Fully integrated with Filopto the service will automatically send the message at the pre-set time alerting your patient and reducing missed appointments or sales.

Increase revenue by keeping in touch with your patients.

EYECONX SUBSCRIPTION
[HTTPS://WWW.EYECONX.NET](https://www.eyeconx.net)



Computer-assisted Coding — “It’s like having an expert looking over my shoulder as I code”

MEDICAL CODER & ICD-9 / ICD10 TRANSLATOR SERVICE

Our Medical Coder Assistant technology was built specifically to minimize your coding challenges, maximize reimbursements and reduce denials. All of the ICD-9 , ICD-10 and CPT changes are in place.

ICD-10 is made easy with our instant translator. Whether you choose to use the ICD-9 to ICD-10 Translator, or simply opt for our traditional search, transitioning will be simpler than expected. Get ready now. Don’t be caught off guard.

Your local CCI Edits & Medicare reimbursement information are at your fingertips.

For more Information visit:
<http://medicalcoder.filopto.com>

CALL FOR MORE INFORMATION



Get a second scrubbing of your claims

AUTOMATED CLAIM SCRUBBING SERVICE

Insurance companies have turned denying claims into an art form. Every mistake, no matter how small, is an opportunity to deny a claim.

Filopto has teamed with Silver Bill-It to level the playing field. We can now scrub your claims in real-time so you can fix them on the spot as you submit them. **Remember: Clean Claims = More Money in Your Pocket.**

The scrubbing is done automatically, and there is nothing for you to learn or do. If the scrubber finds a problem, a message instantly appears on your screen alerting you.

The first month is free!

For more information visit:
<http://medicalcoder.filopto.com>



CALL FOR MORE INFORMATION

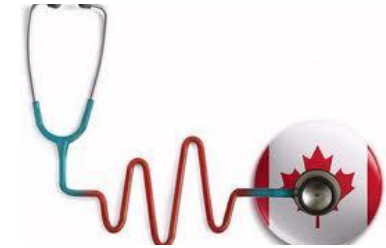

Send Canadian claims directly from Filopto

CANADIAN INSURANCE CLAIM CONNECTORS

Filopto supports several Canadian Insurance processing services and we are adding more.

- Alberta Health
- Manitoba Blue Cross
- Manitoba Health
- Nova Scotia MSI
- Ontario OHIP with Card Validation
- British Columbia MSP

If you do not see your Insurance processor above, give us a call — we may be able to help you.

MONTHLY SUBSCRIPTION
\$43.00 / MTH





We make it Visible

ZEISS CONNECTOR LICENSE

Connects to the Carl Zeiss eye care equipment forum software giving access to all the diagnostic equipment supported and connected via the Zeiss Forum software.

This connector gives you immediate access to the Zeiss Forum and all the equipment it supports directly from within Filopto.

**MONTHLY SUBSCRIPTION
\$ 16.00 / MTH**



Connecting Visions

TOPCON CONNECTOR LICENSE

The Topcon Diagnostic Equipment connector permits users to connect to the Topcon *EyeRoute* Synergy system.

The *EyeRoute* Synergy Ophthalmic Data Management System integrates images and reports from Topcon and over 125 other manufacturers' systems into a single, secure, digital environment. With the ability to view, compare, annotate and transmit patient images seamlessly and securely, Synergy provides for fluent workflow efficiency and helps the transition to a paperless environment. Dedicated connectors are also available (example: CI-300,CT-1, CT-1P, TRK-2P, KR-1, KR-800S, CV5000S)

**MONTHLY SUBSCRIPTION
\$ 17.00 / MTH**



The leader in Vision Diagnostics

FILOPTO MARCO INTEGRATION CONNECTOR LICENSE

Designed to function with the Marco equipment software, this connector provides the integration features required for the Marco software to connect and record the diagnostic equipment output into Filopto.

The Marco software supports many different equipment models such as some from Nidek, Marcos and Topcon.

**MONTHLY SUBSCRIPTION
\$ 17.00 / MTH**

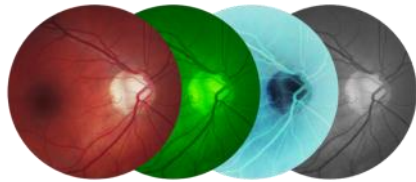

Easy connection to Synemed Advanced

SYNEMED ADVANCED RETINAL IMAGING CONNECTOR LICENSE

Synemed Advanced Imaging offers a cutting edge solution to patient data management, Telemedicine interfaces and advanced diagnostic tools.

This connector gives you immediate access to the Synemed Advanced Retinal Imaging Connector.

**MONTHLY SUBSCRIPTION
\$ 17.00 / MTH**



Building The Retina Company

OPTOS CONNECTOR

Optos is a leading medical technology company for the design, development, manufacturing and marketing of ultra-widefield retinal imaging devices.

An optomap image provides a bigger picture and more clinical information which facilitates the early detection, management and effective treatment of disorders and diseases evidenced in the retina such as retinal detachments and tears, glaucoma, diabetic retinopathy and age-related macular degeneration. Retinal imaging can also indicate evidence of non-eye or systemic diseases such as hypertension and certain cancers.

**MONTHLY SUBSCRIPTION
\$ 17.00 / MTH**



Connection to your visual fields

PERIDATA CONNECTOR

PeriData is an essential computer program for every modern eye specialist. It manages all visual field data of your office or clinic.

The management comprises:

Transmission of data from the perimeter to the program PeriData

Data storage on the PC

Data access from every point in the local network

Visualization by informative graphics and analysis

Integration to electronic medical records (EMR systems)

**MONTHLY SUBSCRIPTION
\$ 17.00 / MTH**

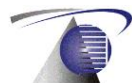

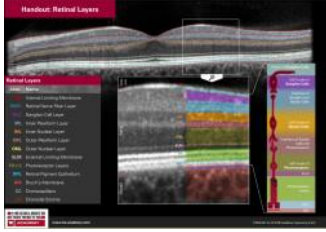

Diagnostic Imaging Platform



*Filopto open architecture means
we can connect!*

HEIDELBERG CONNECTOR

Heidelberg Engineering's diagnostic imaging devices are used around the world for scanning patients' eyes and tracking eye diseases.

As a global leader in ophthalmic diagnostic imaging, Heidelberg provide products and services of only the highest quality. From OCT, multiple scanning laser fundus imaging modalities, widefield and ultra-widefield modules and scanning laser angiography their product line is innovative and designed for your needs.

**MONTHLY SUBSCRIPTION
\$ 17.00 / MTH**

NIDEK CONNECTOR LICENSE

NIDEK offers a wide array of equipment designed for the diagnosis and treatment of retinal diseases, glaucoma, and other vision-impairing afflictions.

**MONTHLY SUBSCRIPTION
STARTS AT: \$ 17.00 / MTH**

CUSTOM DIAGNOSTIC EQUIPMENT CONNECTOR LICENSE

Accra Med Software Inc. can create custom equipment connectors for most equipment supporting a communication standard.

Call our sales office for more information.

\$ CALL



Access to North America's major eye glass manufacturers' product lists and descriptions

FRAMESDATA DVD/INTERNET CONNECTOR LICENSE

This module permits the import of the FramesData Quarterly DVD or online Internet service, which lists the various frames products with specs and picture available in North America.

The connector permits the user to import the product and other information contained in this service into the Inventory module.

For further details on the FramesData service and cost visit: <http://www.framesdata.com>

**MONTHLY SUBSCRIPTION
\$ 21.00 / MTH**



Need something special ...
consider custom programs

CUSTOMIZATION SERVICE

Accra Med Software provides general customization services to our clients. If you have a special requirement for Filopto, please discuss it with us and we may be able to custom program your requirement.

FILOPTO INCORPORATES THESE INTERNATIONAL AND OTHER STANDARDS

- Ansi X12/ ANSI SQL standard
- DICOM
- HL7/ FHIR
- CPT
- ICD-9 / ICD-10
- RxNorm / Rxterm
- LOINC
- EDI Standards
- AES 128/256 / SSL/TLS
- TWAIN / XML TCP/IP



e-

TRANS NATIONAL (USA)

Accra Med Software has partnered with Trans National for e-payment services.

Healthcare organizations depend on two things to thrive: ease of use and secure systems.

TransNational helps health organizations, hospitals, and general and specialist clinics (such as eye and dental) equip an unlimited number of users to accept multiple payment options, such as in-person and online, recurring bill pay and invoicing, mobile payments, and receipt emailing.

**CALL FOR MORE
INFORMATION**



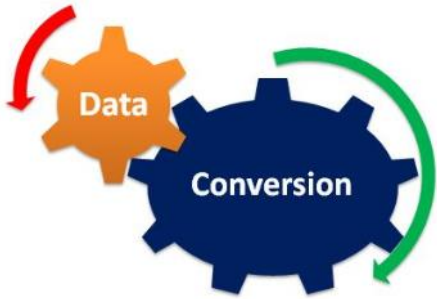

*Easy data conversion &
Data transfer service*



*Get started quickly!
Get answers to your questions.*



Get the right equipment!

ACCRA DATA CONVERSION SERVICE

How am I going to transfer my data?

It's easy! With Accra Med Software's data conversion service, we do the heavy lifting for you.

We have experience in converting users from many different systems. Our Open database makes it simple to convert your data into Filopto. As long as we can export your data in some format, we can convert it to Filopto.

We provide a **FREE ESTIMATE** with details of what will be done, making it an easy decision for you to make.

**CALL FOR MORE
INFORMATION**

ON-SITE SUPPORT & TRAINING SERVICE

Filopto comes standard with a Help file, video tutorials and other documentation. However, we do understand that some may be more comfortable with our trainers being on-site to guide you in your implementation.

Accra Med Software provides on-site support and training starting at \$1,000.00 for the first day and \$750 thereafter, plus applicable expenses. A typical installation and training service varies from 3-5 days in length.

**CALL FOR MORE
INFORMATION**

SYSTEM REQUIREMENTS

Filopto runs the latest Microsoft Windows Operating System.

You will require PCs which support and run optimally with the latest Windows version and updates.

We provide a FREE consultation service to help you choose the right equipment for your business.

We have prepared a system guide which discusses the items you will require. For a successful implementation of Filopto, please download the guide from our web site at :

<http://www.filopto.com>



ABOUT US

Accra Med Software Inc., a registered Canadian company, launched Filopto in 1994 to serve the Vision Care industry with superior and innovative EHR, EMR and practice management software. Our expert consultants are our clients; our software evolves to the needs and expectations of our clients.

www.filopto.com

"Filopto Optometric Software leaves its competitors in the dust. I've used other software in previous optometric practices and believe this system to be the simplest and most comprehensive optometric software available.

No more hassles with scheduling, insurance filing or recalling patients — it's all at my fingertips!

But I must admit my favorite part is the responsive technical support, complete with a suggestion box and "bug report", which helps them help me.

Thanks, Filopto, you're the best!"

Lisa Testa, OD
Kim Watling, Optician/Office Mgr

Filopto™ is a leader in the optician, optometry and ophthalmology eye care practice management software market. We have partnered with the industry's best — to bring the tools you need to be successful.

Recommended and reviewed by expert consultants as easy-to-use, comprehensive, reliable, and built using today's leading software technology. Our attitude towards customer service, research, production, marketing, sales, administration and people makes us what we are today. We continually respond to changing markets, changing business practices, and the evolution of technology.

Our long-look business philosophy has remained constant and insures our clients with a product able to meet their needs today, and tomorrow.

Accra Med's comprehensive practice management software is the Strategic Edge that enables many retail outlets, optometrists, ophthalmologists and opticians to be competitive and service their clients effectively and with professionalism in this competitive eye care industry.

We are pleased by our success and are excited by our quest for excellence and the opportunity of working with our customers.





ACCRA MED SOFTWARE INC.

F I L O P T O I O

P.O. Box 23062
Moncton NB
E1A 3N4

PLEASE
PLACE
STAMP
HERE

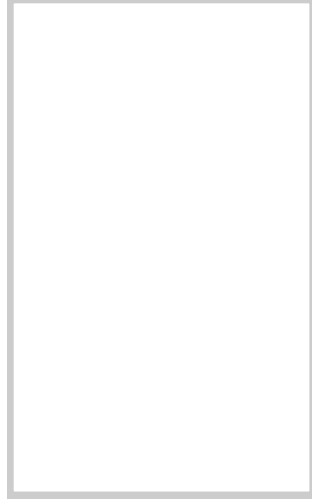

Serving North America

1-888-321-4398

Phone: 506 858-0441

E-mail: sales@accra.ca

www.filopto.com

ACCRA MED SOFTWARE INC.

Founded in 1994, Accra Med Software Inc. has enjoyed a leading reputation in the eye care industry. The personal service and support not only complements the Filopto state--of-the art solution and reputation as a rock-solid eye care solution, but also distances it from the competition.

Filopto is designed to complement your office and help you grow your business.

This catalog describes the benefits and various modules available to assist you in your business.

